

November-2014

Series

C

Departmental Test for Gazetted Officers of the Education Dept.

Paper-I

Elementary School Rules, Provident Fund Rules for  
Non-Pensionable Service Teachers, Inspection Code etc  
(With Books)

PAPER CODE 88

REGISTER NO.

Time 2:00 Hrs.

Maximum Marks : 100

INSTRUCTIONS TO THE CANDIDATES

1. Please check the Test Booklet and ensure that it contains all the questions. If you find any defect in the Test Booklet or Answer Sheet, Please get it replaced immediately.
2. The Test Booklet contains 100 questions. Each question carries one mark.
3. The Test Booklet printed in four (4) Series, viz ABCD. The Series, A or B or C or D is printed on the right-hand corner of the cover page of the Test Booklet. Mark your Test Booklet Series A or B or C or D in Part C on side 2 of the Answer Sheet by darkening the appropriate circle with Ball Point Pen.

Example to fill up the Booklet Series

If your Test Booklet Series is A, Please fill as shown below.

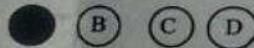

*If you have not marked the Test Booklet Series at Part C of side 2 of the Answer Sheet or marked in a way that it leads to discrepancy in determining the exact Test Booklet Series, then in all such cases, your Answer Sheet will be invalidated without any further notice. No correspondence will be entertained in the matter.*

4. You will be supplied with Answer Sheet Consisting of 2 copies, the original copy on the Top and Duplicate below. Do not attempt to separate or displace them while answering. After completion of examination you should hand over the original OMR Sheet (Top Sheet) to the invigilator and carry the bottom Sheet (Duplicate Sheet) for your record.

1. Who is the chairman of the state Advisory council under right to children to free and compulsory education rules?  
 (1) Minister of primary education  
 (2) Minister of school education  
 (3) Both the above ministers  
 (4) None of the above
2. Under RTE Act 2009, the child belonging to disadvantages group means:  
 (1) A child belonging to SC only  
 (2) A child belonging to ST only  
 (3) A child belonging to socially & economically back ward classes only  
 (4) All the above categories
3. Under which chapter of RTE Act, 2009, the duties of appropriate Govt. are defined:  
 (1) Chapter 3(8)  
 (2) Chapter 3(9)  
 (3) Chapter IV(12)  
 (4) Chapter V (29)
4. Under RTE Act 2009 the Govt. have responsibility for providing funds for carrying out the provisions of the act:  
 (1) State Govt.  
 (2) Govt. of India  
 (3) Both state & central Govt.  
 (4) None of the above
5. Under RTE Act 2009, the Teacher can be deployed for the following duties:  
 (1) Population census  
 (2) Distaster relief duties  
 (3) Elections of panchayat Raj & Govt.  
 (4) None of the above All are compulsory
6. The competent authority to correct the date of birth in SSC certificate:  
 (1) D.G.E  
 (2) Headmaster  
 (3) D.E.O  
 (4) R.J.D.S.E
7. Duplicate record sheet shall be issued on levying Rs. 1.00 under Rule:  
 (1) Rule 44 of APER  
 (2) Rule 45 of APER  
 (3) Rule 51 of APER  
 (4) Rule 24 of APER
8. Co-Education means:  
 (1) Instruction to both Boys and Girls  
 (2) Instruction to Girls only  
 (3) Instruction to Boys only  
 (4) None of the above

9. Special fee accounts are maintained under G.O.:

- (1) G.O.Ms.No.455 Edn. Dt. 16.04.1977
- (2) G.O.Ms.No.464 Edn. Dt. 16.04.1977
- (3) G.O.Ms.No.454 Edn. Dt. 16.03.1977
- (4) G.O.Ms.No.475 Edn. Dt. 16.06.1977

10. Retirement age of teachers under all managements in the state is:

- (1) 56 years
- (2) 60 years
- (3) 65 years
- (4) 58 years

11. Hindi Vidyalayas are inspected by:

- (1) R.J.D.S.E
- (2) D.E.O
- (3) Government
- (4) Hindi education officer, O/O.D.S.E

12. SSC Scheme was introduced through G.O.:

- (1) G.O.63 Edn. Dt.16.01.1969
- (2) G.O.55 Edn. Dt.16.01.1969
- (3) G.O.69 Edn. Dt.16.01.1969
- (4) G.O.66 Edn. Dt.16.01.1969

13. T.E.T means?

- (1) Training Eligibility Test
- (2) Talent English Test
- (3) Teachers Eligibility Test
- (4) Teachers Enquiry Test

14. Amount for building fund to be collected in aided institutions is:

- (1) Rs.2/- p.m. per student
- (2) Rs.5/- p.m. per student
- (3) Rs.1/- p.m. per student
- (4) Rs.3/- p.m. per student

15. Age limit prescribed for admission of a pupil in class VI is:

- (1) 8 plus years
- (2) 10 plus years
- (3) 12 plus years
- (4) 9 plus years

16. Admission fee to be collected in schools is:

- (1) 0.25 ps
- (2) 0.50 ps
- (3) 0.75 ps
- (4) Rs.1.00

17. The inspecting authority for the primary schools is.

- (1) D.E.O
- (2) Dy. E.O.
- (3) Headmaster
- (4) M.E.O.

18. The inspecting officer for ELTCs is:

- (1) D.E.O.
- (2) R.J.D.S.E.
- (3) Special officer (English)O/O D.S.E
- (4) D.S.E

19. Who is the member convener of panchayat education committee:

- (1) President of the panchayat
- (2) Senior most Headmaster of the school
- (3) Village surpanch
- (4) Village secretary

20. The age-group prescribed under Akshara Sankranthi is :

- (1) 18 years and below 50 years
- (2) 6 years and below 14 years
- (3) 5 years and below 15 years
- (4) None of the above

21. State the maximum period of leave that can be granted to a child of a primary school on account of sickness:

- (1) One month
- (2) One week
- (3) Three months
- (4) Two months

22. Name the scheme introduced under universal and compulsory education:

- (1) Chaduvukundam
- (2) Akshara Sankranthi
- (3) Chaduvula panduga
- (4) All the above

23. What is the rate of special fee per Annum for classes VIII to X?

- (1) Rs.20/-
- (2) Rs.30/-
- (3) Rs.40/-
- (4) Rs.50/-

24. Orders of Retification will be published in Gazette and communicated to schools as per Rules \_\_\_\_ A.E.R.

- (1) Rules 122 and 337 of AER
- (2) Rules 120 and 230 of AER
- (3) Rules 121 and 336 of AER
- (4) Rules 119 and 334 of AER

25. The maintenance grant to Aided schools sanctioned by the Govt of:

- (1) 2% of Basic pay of Teachers
- (2) 4% of Basic pay of Teachers
- (3) 3% of Basic pay of Teachers
- ✓(4) 5% of Basic pay of Teachers

26. The rule under which, the grant will be lapsed?

- ✓(1) Rule 11 of GIA
- (2) Rule 13 of GIA
- (3) Rule 9 of GIA
- (4) Rule 8 of GIA

27. The additional charge allowance to government employees sanctioned as per AP educational Rules:

- (1) Rule 36 of APER
- (2) Rule 32 of APER
- (3) Rule 41 of APER
- (4) Rule 49 of APER

28. To calculate Teacher pupil ratio to grant Aid to an Aided elementary school by the inspecting officer for releasing salaries to the teachers is:

- ✓(1) 1:30
- (2) 1:35
- (3) 1:40
- (4) 1:45

29. Direct payment of salaries of Aided institutions can be ordered by the director under:

- (1) Article 50 of GIA
- (2) Article 15 of GIA
- (3) Article 55 of GIA
- ✓(4) Article 25 of GIA

30. Average daily attendance in UP schools shall be calculated under rules of GIA

- (1) 40
- ✓(2) 45
- (3) 42
- (4) 35

31. The scales of pay adopted for the members of the Teaching and non-teaching staff in Aided secondary school shall not be less than the scales prescribed by:

- (1) D.S.E
- ✓(2) Govt.
- (3) D.G.E
- (4) Management

32. Application for admitting a school to Aid under GIA code shall be made in the form prescribed in :

- (1) Appendix-A
- ✓(2) Appendix-B
- (3) Appendix-C
- (4) Appendix-D

33. How much budget is provided by RMSA for purchase of magazines, news papers etc?

- (1) Rs.20,000/-
- (2) Rs.30,000/-
- ✓(3) Rs.10,000/-
- (4) Rs.40,000/-

34. RMSA aims for retention by achieving 100% goal by the year:

- (1) 2015
- (2) 2018
- ✓(3) 2020
- (4) 2022

35. Among other necessities RMSA provides:

- ✓(1) Physical facilities
- (2) Cab facilities
- (3) Library
- (4) Repeated to girls.

36. What number of schools sanctioned by RMSA under phase-I? In AP

- ✓(1) 1656
- (2) 1768
- (3) 1058
- (4) 487

37. How many government IASEs are functioning under the education department in the AP state?

- ✓(1) 6
- (2) 4
- (3) 8
- (4) 2

38. How many government colleges of physical education are in the state?

- (1) 6
- (2) 2
- ✓(3) 3
- (4) 1

39. How many government C.T.Es. (B.Ed. Colleges) are functioning in the state?

- (1) 7
- ✓(2) 8
- (3) 5
- (4) 3

40. How many government DIETs are functioning in the state?

- (1) 25
- ✓(2) 23
- (3) 21
- (4) 22

41. Who is competent authority to inspect the office of the district educational officer in the state?

- (1) D.E.O
- (2) Govt.
- ✓(3) R.J.D.S.E
- (4) D.S.E

42. Who is the inspecting officer for DIETs?

- (1) R.J.D.S.E
- (2) Govt.
- (3) D.S.E
- ✓(4) D.E.O

43. Who is the competent authority for forwarding pension proposals of SGT teachers under Government /Mandal?

- ✓(1) M.E.O.
- (2) Dy. E.O.
- (3) D.E.O.
- (4) None of the above

44. State the G.O. where in corporal punishment in schools is banned?

- ✓(1) G.O.Ms. No.16 Edn. Dated: 18.2.2002
- (2) G.O.Ms. No.1 Edn. Dated: 01.01.1994
- (3) G.O.Ms. No.526 Edn. Dated: 21.12.1988
- (4) G.O.Ms. No.524 Edn. Dated: 20.12.1988

45. Private educational Institutions means?

- (1) Providing/imparting only religious instruction
- (2) Established by central Govt. state Govt. are any local body
- ✓(3) An Institution imparting education or training established and administered by a Registered society and recognized by Government.
- (4) Established by any university by law.

46. Oriental schools are inspected by

- (1) Special officer(English)
- (2) Hindi Edn. Officer
- ✓(3) Special officer (OS)
- (4) None of the above

47. The RTE Act 2009 comes into force with effect from:

- (1) 28.08.2008
- ✓(2) 26.08.2009
- (3) 15.01.2009
- (4) 01.01.2008

48. Under RTE Act 2009 elementary education provides for classes:

- (1) I to VII
- (2) I to V
- ✓(3) I to VIII
- (4) I to VI

49. As per RTE Act 2009, Responsibilities of schools and teachers is defined under Rule:

- ✓(1) 12
- (2) 10
- (3) 8
- (4) 21

50. Who is the vice-chairperson of the school management committee in rural areas under RTE Act 2009?

- (1) Surpanch of village
- ✓(2) Member of parent committee
- (3) HM of the school
- (4) None of the above

51. Under RTE Act 2009, the district level Redressal committee consists of:

- ✓(1) District collector as chairman
- (2) District collector as member
- (3) District collector as convener
- (4) None of the above

52. The RTE Act 2009 is applicable to the following states in India:

- (1) All states in India
- (2) All Union Territories & States in India
- ✓(3) Whole of India(except-state of Jamu & Kashmir)
- (4) All the above

53. As per the Act 35/2009 the punishment is prohibited under section:

- (1) 7
- ✓(2) 17
- (3) 71
- (4) 27

54. Under RTE Act 2009 the duties of Teacher is defined under section:

- (1) 22(a)
- ✓(2) 24(1)
- (3) 21(1)
- (4) 23(1)

55. Rules relating to school age is defined in AER \_\_\_\_\_

- (1) Rule 39 of AER
- (2) Rule 37 of AER
- ✓(3) Rule 41 of AER
- (4) Rule 40 of AER

56. Secondary/ High school shall consists of classes:

- ✓(1) Classes VI to X
- (2) Classes I to X
- (3) Classes VIII to X
- (4) Classes I to XII

57. The full school day shall consists of five hours of instruction in the prescribed subjects exclusive of recess as per rule in A.E.R. is:

- (1) Rule 41 of AER
- (2) Rule 43 of AER
- (3) Rule 40 of AER
- ✓(4) Rule 42 of AER

58. Who is the appellate authority against the action taken by the management of a teacher in a private recognized high school?

- (1) Govt.
- (2) D.S.E
- (3) R.J.D.S.E
- ✓(4) D.E.O

59. What is the endowment fund to be deposited for establishment of a primary school?

- (1) Rs.10,000/-
- ✓(2) Rs.25,000/-
- (3) Rs.18,000/-
- (4) Rs.50,000/-

60. Rules relating to maintenance of grant are issued in grant-in-aid code article \_\_\_\_\_

- ✓(1) Article 27(A)(ii)
- (2) Article 27(A)(i)
- (3) Article 27(A)(iii)
- (4) Article 27(A)(iv)

61. What is the due date for submission of annual administration report by the schools established under private management to the competent authority?

- ✓(1) 30th September
- (2) 31st December
- (3) 31st March
- (4) None of the above

62. Who is the competent authority for grant of minority status to upper primary schools?

- (1) D.E.O
- (2) R.J.D.S.E
- ✓(3) D.S.E
- (4) Govt.

63. The competent authority for according permission to open Hindi patashalas is

- (1) D.E.O
- ✓(2) R.J.D.S.E
- (3) M.E.O
- (4) D.S.E

64. As per rule 42(d)(2) of AER Night primary schools may be started wherever there is need on the recommendation of :

- (1) D.E.O
- (2) R.J.D.S.E
- (3) M.E.O
- ✓(4) Inspecting officer concerned.

65. What is the minimum age prescribed for vidya volunteer?

- (1) 21 years
- (2) 28 years
- ✓(3) 18 years
- (4) 25 years

66. Boys above what age should not be admitted to girls schools?

- (1) Above 18 years
- ✓(2) Above 12 years
- (3) Above 16 years
- (4) Above 10 years

67. For the purpose of A.P. Educational rules, the academic year shall begin from:

- ✓(1) June /July of the calendar year
- (2) January/ February of a calendar year
- (3) March / April of a calendar year
- (4) December/ January of a calendar year

68. State the minimum dimension prescribed for class room of the primary school:

- ✓(1) 15 × 21
- (2) 20 × 30
- (3) 10 × 12
- (4) 18 × 20

69. State the reason for with drawal of recognition of a school.

- (1) Refusal to admit any pupil on the ground of his belonging to a particular class of population.
- (2) Failure to comply with the rules issued by Govt. for the institution of provident fund of the Teachers in non-pensionable service.
- (3) If any of the conditions is violated
- ✓(4) All the above

70. Men teacher can be posted in a Girls High School, if he completes the age of:

- (1) 50 years
- (2) 55 years
- (3) 45 years
- (4) 40 years

71. Duplicate transfer certificate will be issued under rule:

- (1) Rule 111 of APER
- (2) Rule 113 of APER
- (3) Rule 112 of APER
- (4) Rule 114 of APER

72. As per APER the HM of the High School has to teach the subject in a week not less than \_\_\_\_\_

- (1) 10 periods
- (2) 9 periods
- (3) 7 periods
- (4) 8 periods

73. As per APER what is the duration for special schools each day?

- (1) Two hours
- (2) Six hours
- (3) Four hours
- (4) One hour

74. Elementary school consist of \_\_\_\_\_

- (1) I to V classes
- (2) I to VII classes
- (3) I to VIII classes
- (4) I to III classes

75. Fines are imposed under Rule:

- (1) 203 of AER
- (2) 206 of AER
- (3) 204 of AER
- (4) 205 of AER

76. A teacher shall not be on probation for more than:

- (1) 24 months  Correct
- (2) 12 months
- (3) 36 months
- (4) 30 months

77. Who is responsible for maintenance of registers in a secondary school as per APER?

- (1) First school Asst
- (2) Headmaster
- (3) M.E.O.
- (4) Dy.E.O.

78. As per APER every local body secondary school which is newly opened shall obtain concurrence before giving any name from:

- (1) Z.P. Chairman
- (2) C.E.O.
- (3) D.E.O.
- (4) Government

79. As per APER application for a transfer certificate shall have to be submitted in writing to the Headmaster by \_\_\_\_\_

- (1) Student
- (2) Concerned teacher
- (3) Parent
- (4) None of the above

80. SSA Aims to provide useful and different education to all the children in the age group of :

- (1) 6-8 years
- (2) 6-10 years
- (3) 6-12 years
- (4) 6-14 years

81. The new and revised nomenclature of SSA in AP State is:

- (1) RVM (SSA)
- (2) Rajiv Gandhi Abhiyan
- (3) D.P.E.P.
- (4) Rajiv Sarva Siksha Abhiyan

82. The officer incharge of RVM Scheme in district is called as:

- (1) Project officer
- (2) Chairman, Z.P.
- (3) State Project Director
- (4) Director , open schools

83. The accounts of the RVM(SSA) is audited by:

- (1) Chartered accountants
- (2) Director of treasuries
- (3) Pay and accountant general officer
- (4) Local fund audit.

84. RMSA aims to establish secondary school with a radius of:

- (1) 10 kms
- (2) 15 kms
- (3) 5 kms
- (4) 3 kms

85. Accounts of every institutions receiving GIA from government shall be made for:

- (1) Inspection
- (2) Audit
- (3) Verification
- (4) None of the above

86. Application for submission of proposals to aid shall be made in the prescribed form to the director by:

- (1) Not later than 1st Jan
- (2) Not later than 1st Aug
- (3) Not later than 1st April
- (4) Not later than 1st May

87. What is the average attendance to be maintained in Hindi vidyalayas?

- (1) Not less than 40 days
- (2) Not less than 20 days
- (3) Not less than 30 days
- (4) Not less than 25 days

88. The log book in High schools in maintained by:

- (1) Teacher
- (2) Headmaster
- (3) Clerk
- (4) None of the above

89. The competent authority for diversion of special fee funds from group A to group B is:

- (1) Headmaster
- (2) Dy. E.O.
- (3) D.E.O. *Correct*
- (4) None of the above

90. The term of secondary school includes:

- (1) Special school
- (2) Oriental school *Correct*
- (3) Training school
- (4) None of the above

91. Panel Inspection system is covered under rule:

- (1) 13 of AP Educational Institutions Rules 1988
- (2) 14 of AP Educational Institutions Rules 1988
- (3) 15 of AP Educational Institutions Rules 1988
- (4) None of the above

92. Who is the inspecting officer for high schools?

- (1) Dy. E.O.
- (2) M.E.O.
- (3) D.E.O.
- (4) None of the above

93. The competent inspecting officer for inspecting the office of the MEO of mandal parishad is:

- (1) Dy. E.O.
- (2) D.E.O.
- (3) Principal D.I.E.T
- (4) None of the above

94. Name the officer in the carst while panchayat samithis who looked after the subject of education.

- (1) Dy. E.O.
- (2) E.O. (Edu.)
- (3) Dy. I.O.S.
- (4) None of the above

95. As per rule 29(A) of GIA, payment of grant due for the next year shall be worked out on the basis of pay bill for the month of \_\_\_\_

- (1) September pay bill payable on 1st October,
- (2) March pay bill payable on 1st April.
- (3) May pay bill payable on the 1st June.
- (4) None of the above

96. The inspecting officer for primary and upper pry schools in rural areas of the district is:

- (1) Dy. I.O.S
- (2) M.L.O
- (3) M.E.O
- (4) None of the above

97. The teacher pupil Ratio as per new RTE Act 2005 is :

- (1) 1:30
- (2) 1:50
- (3) 1:20
- (4) 1:40

98. The RTE Act is promulgated under Act \_\_\_\_

- (1) 1/82
- (2) 35/2009
- (3) 5/2009
- (4) 31/2009

99. The very first aim of the RTE Act 2009 is:

- (1) Compulsory education.
- (2) Free and compulsory education
- (3) Free education
- (4) None of the above

100. Who is the inspecting officer for Govt. High schools attached to Govt. Junior colleges.

- (1) Dy. E.O.
- (2) M.E.O.
- (3) D.E.O.
- (4) None of the above